

Dieterich Buxtehude

Wie schmeckt es so lieblich und wohl

BuxWV 108

Violino I

Nota bene

2014

Dieterich Buxtehude

Wie schmeckt es so lieblich und wohl

BuxWV 108

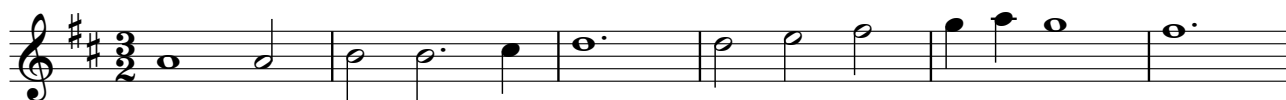
1 Sonata**2 Tutti**

3 Soprano solo

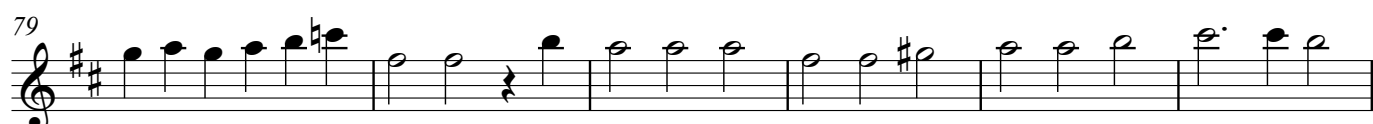

4 *Alto solo*

Final **68** **21 (con SAB)** **Ritornello**

93

Example 10-10, Part 2, measures 1-5. The notation is in treble clef with a key signature of two sharps (F# and C#). The melody consists of the following notes: Measure 1: F#4, G#4, A5, G#4, F#4, E5. Measure 2: D5, C#5, B4, A4, G4. Measure 3: F#4, E4, D4, C4, B3. Measure 4: A3, G3, F#3, E3, D3. Measure 5: C3, B2, A2, G2, F#2.

99

Exercise 99 is a single staff in treble clef with a key signature of two sharps (F# and C#). The melody consists of eighth and quarter notes, starting on D5 and ending on D5.

105

Measures 105-110 of the musical score. The key signature is one sharp (F#). The melody is written in the treble clef. Measure 105: G4 (quarter), A4 (quarter), B4 (quarter). Measure 106: C5 (quarter), B4 (quarter), A4 (quarter). Measure 107: G4 (quarter), F#4 (quarter), E4 (half). Measure 108: D4 (half), C4 (half). Measure 109: B3 (quarter), A3 (quarter), G3 (quarter). Measure 110: F#3 (quarter), E3 (quarter), D3 (half). The piano accompaniment is written in the bass clef. Measure 105: G3 (quarter), F#3 (quarter), E3 (quarter). Measure 106: D3 (half), C3 (half). Measure 107: B2 (quarter), A2 (quarter), G2 (quarter). Measure 108: F#2 (quarter), E2 (quarter), D2 (half). Measure 109: C2 (half), B1 (half). Measure 110: A1 (half), G1 (half). The piano part ends with a double bar line in measure 110.

5 *Basso solo*

50 21 (con SAB) Ritornello

[illegible][illegible]

87

6 *Tutti*

10

14

18

23

27

